

Harp 2

2

28 *xylo*

*mf mp mf mp mf mp mf mp*

Ab

32 *xylo*

*mf mp mf*

A# F#

36

*mp*

**NORWEGIAN WOOD** - Moderately ♩.=53

40

*mp mp mp mp*

43

*mp mp*

bisb.

46

*mf xylo-harmonics mp mf xylo-harmonics*

Harp 2

49 *mp* *mp* *mp* *mp* <sup>3</sup>

52 *mp*

**HELLO, GOODBYE** - Brightly ♩=80

55 *p*

**A DAY IN THE LIFE** - Moderately ♩=80

59 *mp* bottom note xylophonic

63

67 *f* *mf*

71

Harp 2

4

75

*f* *fetch pencil!*

**Mayhem** (*rising tutti glissando sounds*)

*fast pencil tremolo between strings. Starting at the harmonic point slowly descend towards soundboard = slow chromatic glissando that rises in pitch!*

78

**YELLOW SUBMARINE** - Brightly ♩.=120

83

*mf*

89

95

100

106

112

118

122

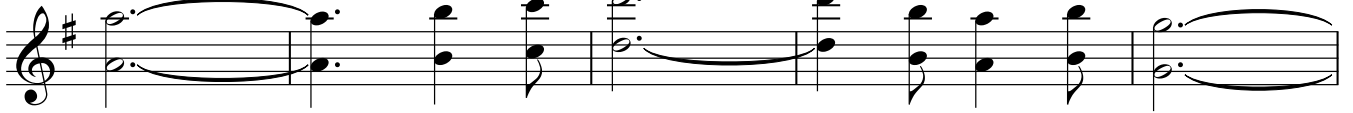

127

Harp 2

6

132

mf

136

140

gliss.

f

144

148

mf

f

Harp 2

152

156

159
